MUUNDO NA MAJUKUMU YA WIZARA YA HABARI, MAWASILIANO NA TEKNOLOJIA YA HABARI ULIOIDHINISHWA
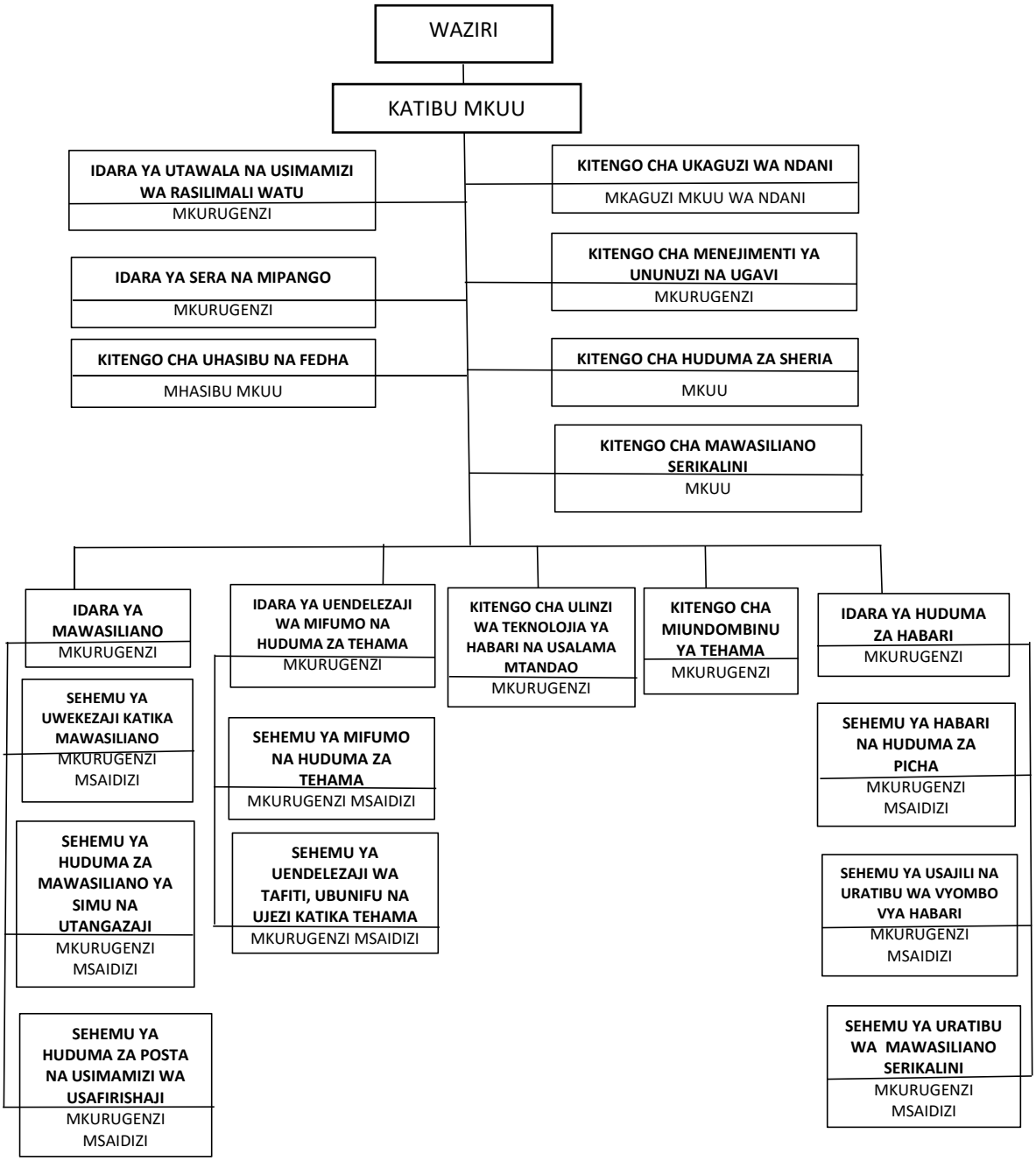
(*Umeidhinishwa na Rais tarehe 04 Julai, 2022*)